

Fishing?

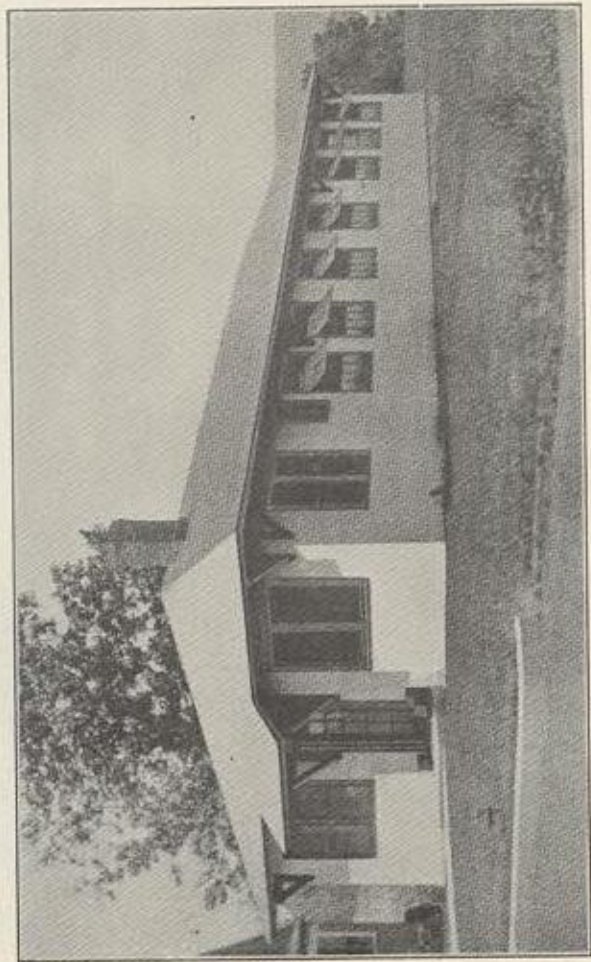



The Home of Payne Rods

DRY FLY SALMON ROD

Three piece with extra tip joint, dark finish, metal reel seat, independent handle to fit in bottom of grasp. Packed in aluminum tip case and heavy canvas bag.

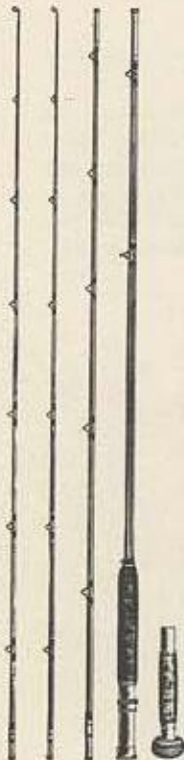

No.	Size	Weight	
216	10'	—7½ to 8	oz.....\$65.00
218	10½'	—8¾ to 9½	oz..... 65.00
218-H	10½'	—9 to 9¾	oz..... 65.00

Other Weights to order.

Additional Butt Joints.....	22.00
Additional Middle Joints.....	16.25
Additional Tip Joints.....	11.25

Payne's Handmade Rods

3-PIECE FLY ROD

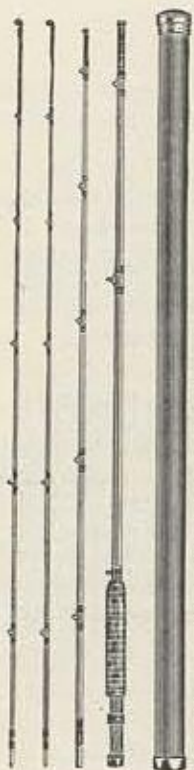

Built of dark bamboo with extra tip. Cork handle, metal or wood reel seat, first guide agate. Balance of guides hardened steel, snake pattern. Artistic silk windings at guides only. Perfection or agate tip tops. Hand drawn oxidized German Silver Waterproofed ferrules. Packed in cloth bag and aluminum case.



No.	Size	Weight	
196	7'	—2 $\frac{7}{8}$ to 3 $\frac{1}{8}$ oz.....	\$50.00
198	7 $\frac{1}{2}$ '	—3 to 3 $\frac{1}{4}$ oz.....	50.00
200	8'	—3 $\frac{1}{4}$ to 3 $\frac{1}{2}$ oz.....	50.00
202	8'	—3 $\frac{3}{4}$ to 4 $\frac{1}{4}$ oz.....	50.00
204	8 $\frac{1}{2}$ '	—4 $\frac{1}{4}$ to 4 $\frac{3}{4}$ oz.....	50.00
206	9'	—4 $\frac{1}{4}$ to 4 $\frac{3}{4}$ oz.....	50.00
208	9'	—4 $\frac{3}{4}$ to 5 $\frac{1}{4}$ oz.....	50.00
208-H	9'	—5 to 5 $\frac{1}{2}$ oz.....	50.00
210	9 $\frac{1}{2}$ '	—5 $\frac{1}{4}$ to 5 $\frac{3}{4}$ oz.....	50.00
212	9 $\frac{1}{2}$ '	—5 $\frac{1}{2}$ to 6 oz.....	50.00

ADDITIONAL JOINTS

Butt	\$19.00
Middle	13.00
Tip	9.25